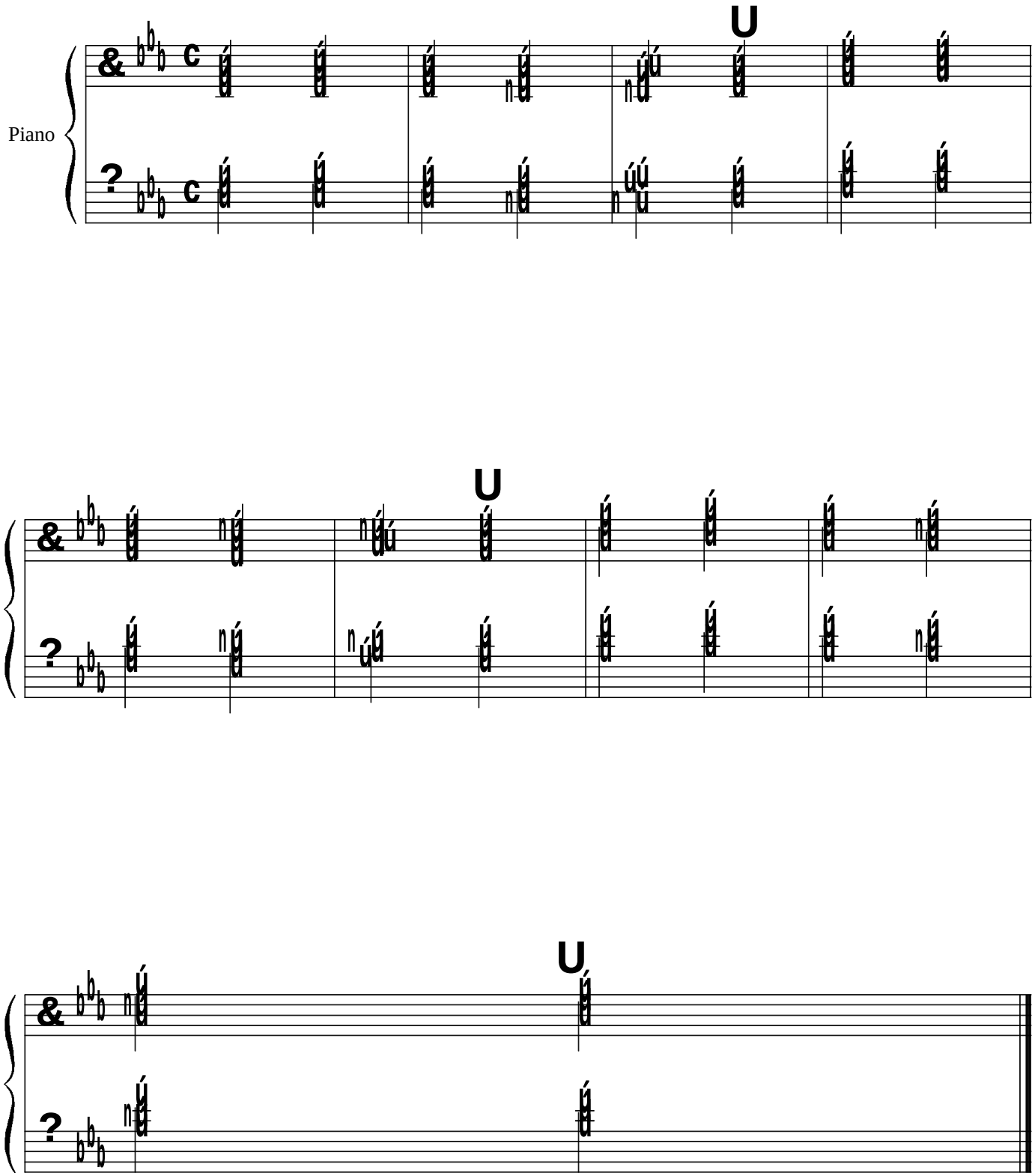C Minor Cadences